

PLAN SHOWING THE PROPOSED CONSTRUCTION OF RESIDENTIAL BUILDING AT PLOT NO:- C-729, OLD DOOR NO:-36, NEW DOOR NO:-2 NAGATHAMMAN KOIL STREET - 12th AVENUE / JAFFERKHANDPET MAIN ROAD, ASHOK NAGAR, CHENNAI-600 083. COMPRISED IN OLD S.NO:-273/4(PART) T.S.NO:-18, BLOCK NO:-75 OF KODAMBAKKAM VILLAGE, GREATER CHENNAI CORPORATION. DIVISION NO:- 132, ZONE:- X. SCALE :- 1:100.

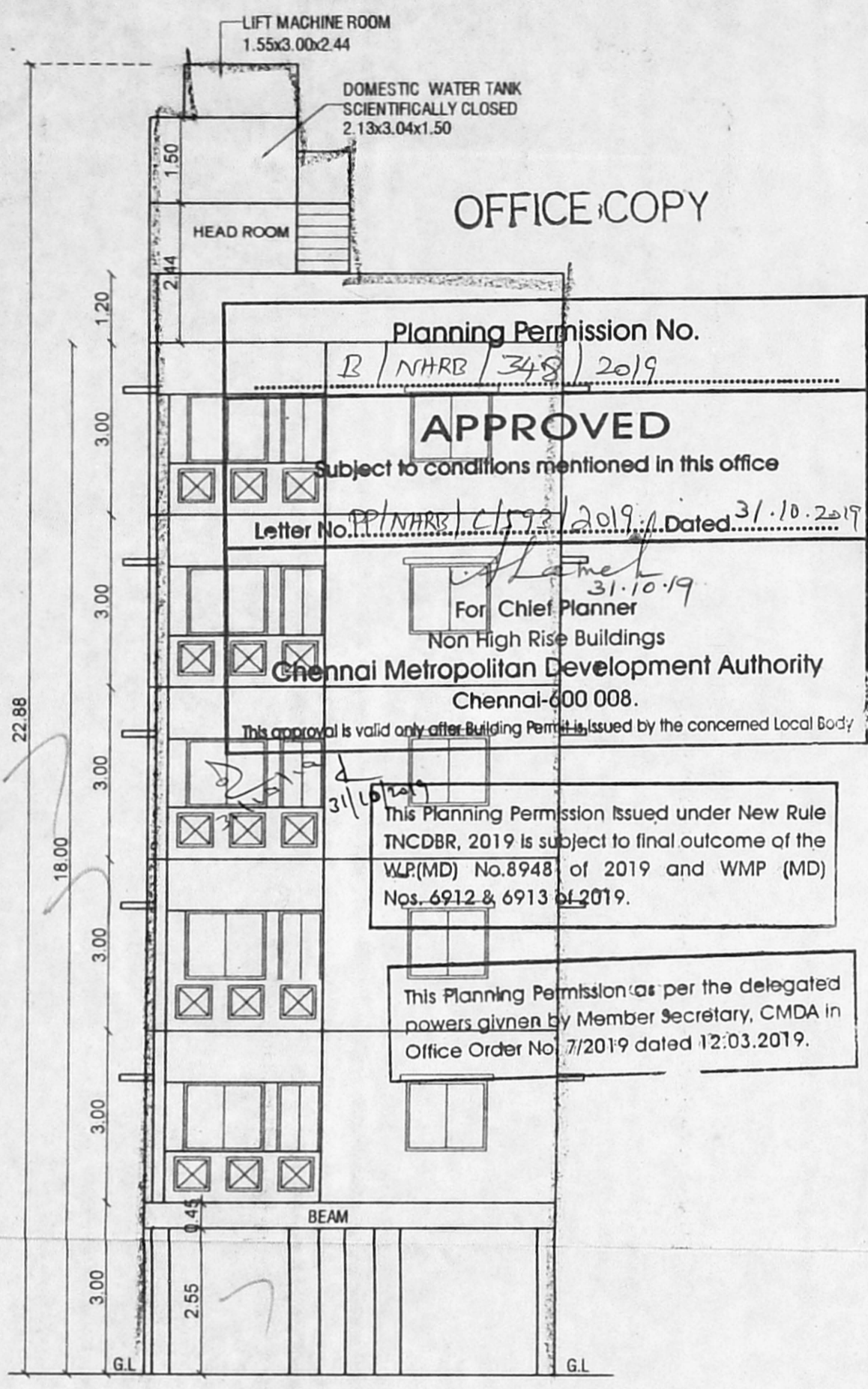

ELEVATION

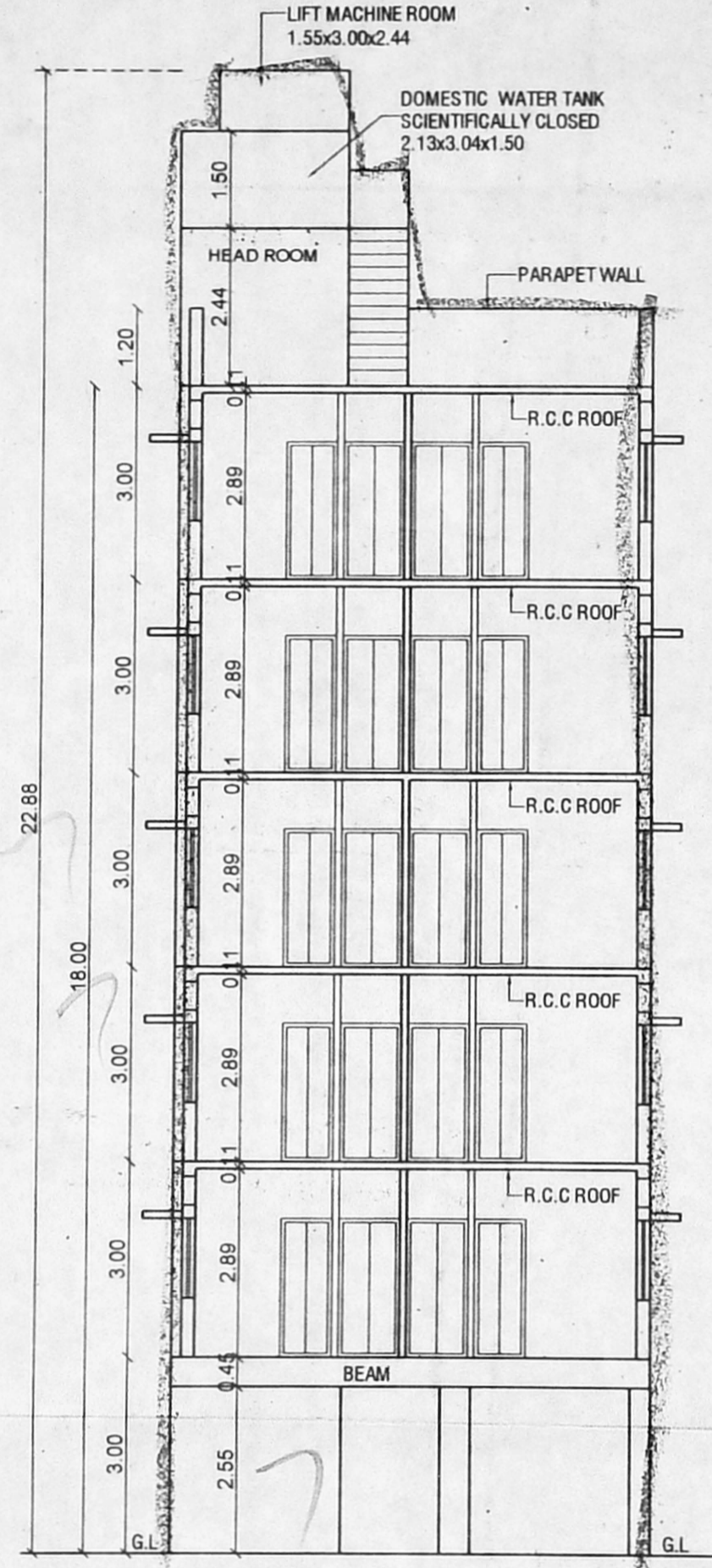

SECTION ON A-A

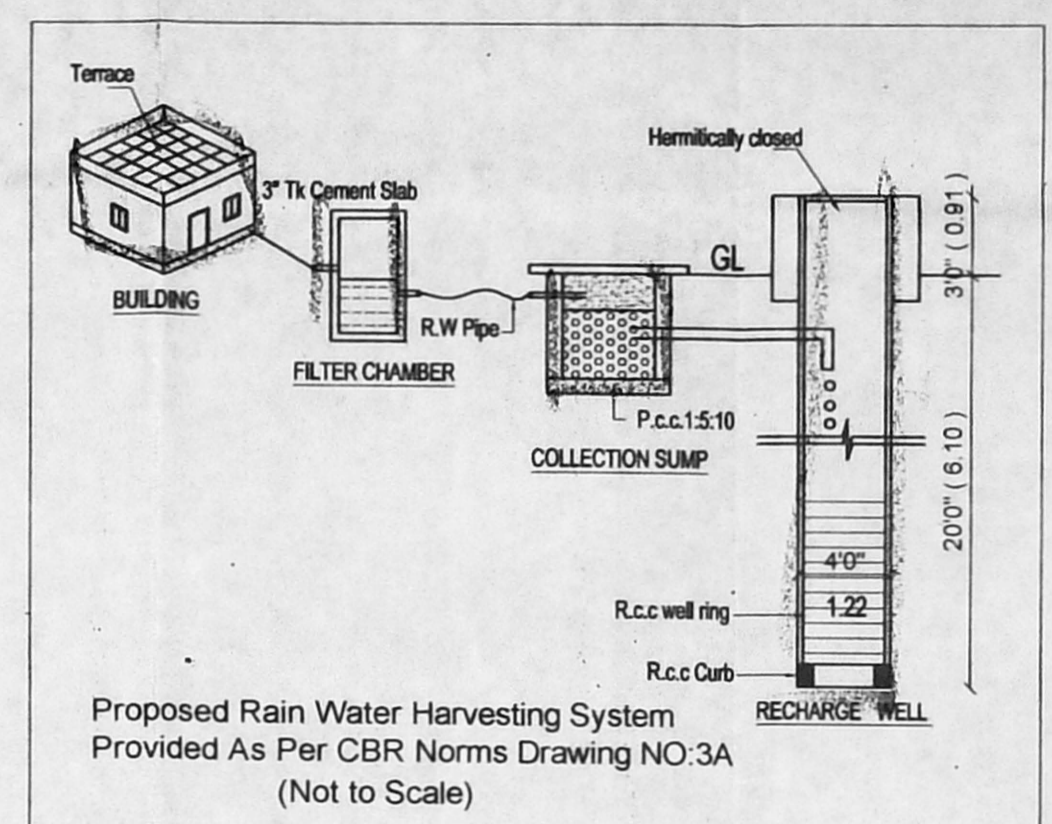

Proposed Rain Water Harvesting System Provided As Per CBR Norms Drawing NO:3A (Not to Scale)

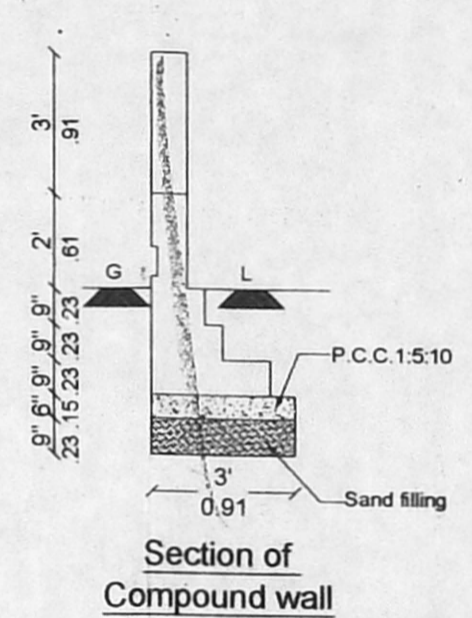

Section of Compound wall

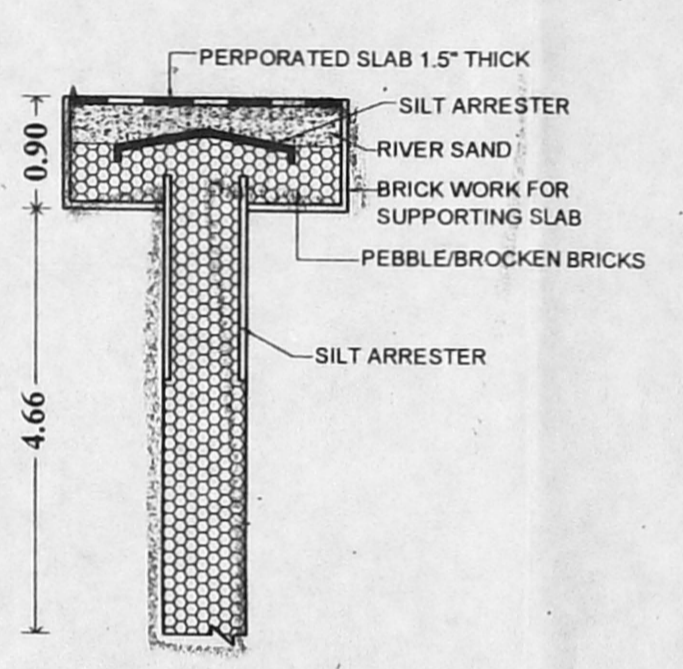

PERCOLATION PIT

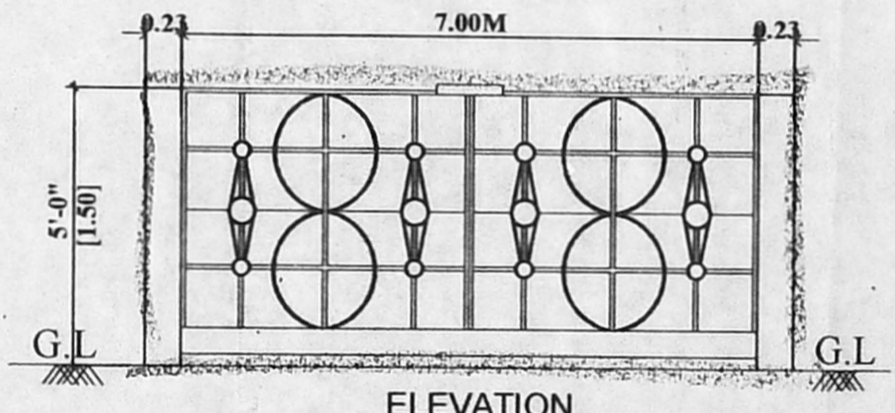

ELEVATION

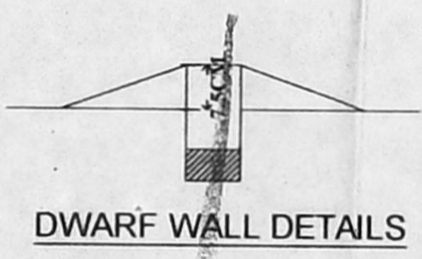

DWARF WALL DETAILS

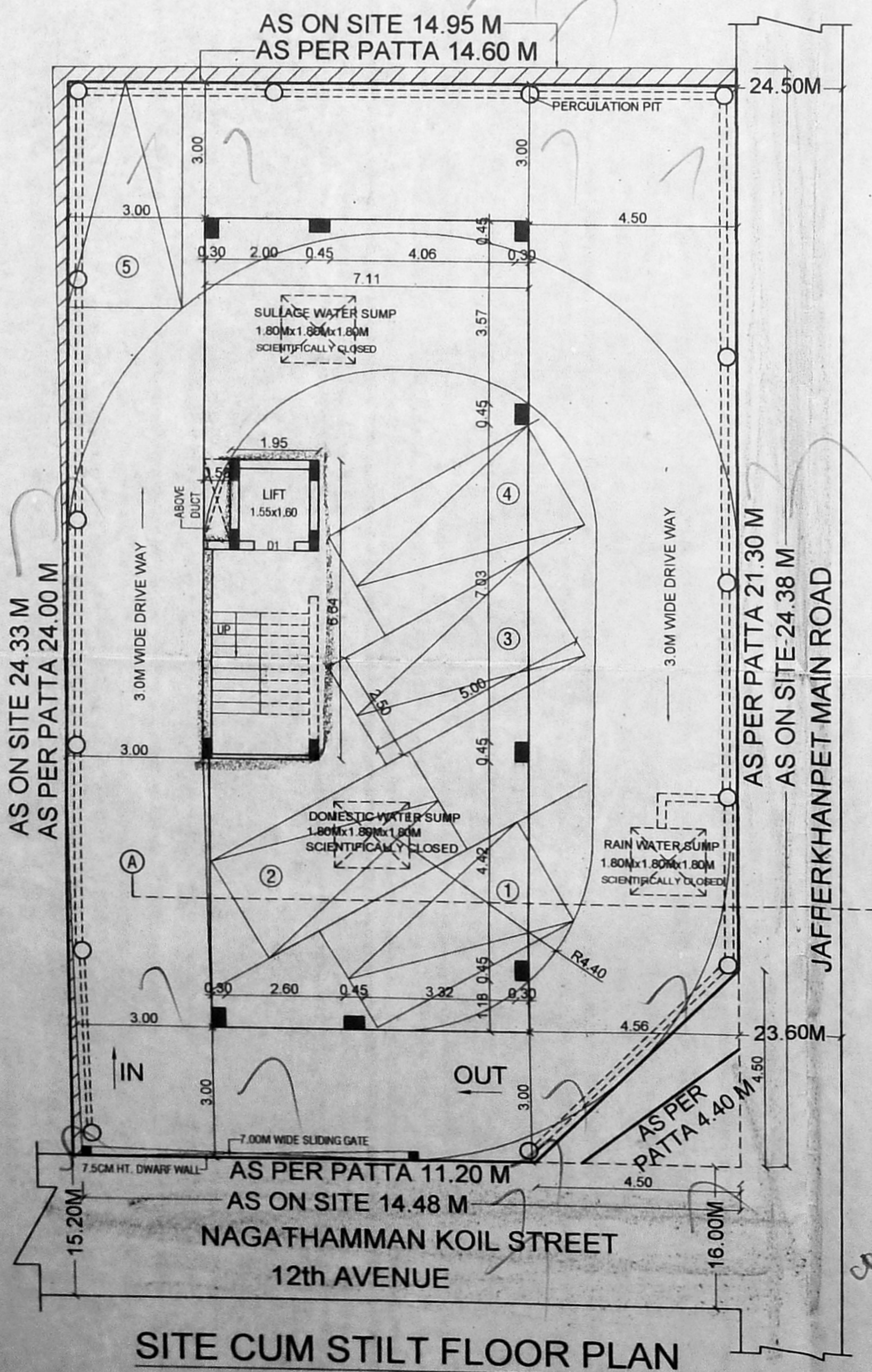

SITE CUM STILT FLOOR PLAN

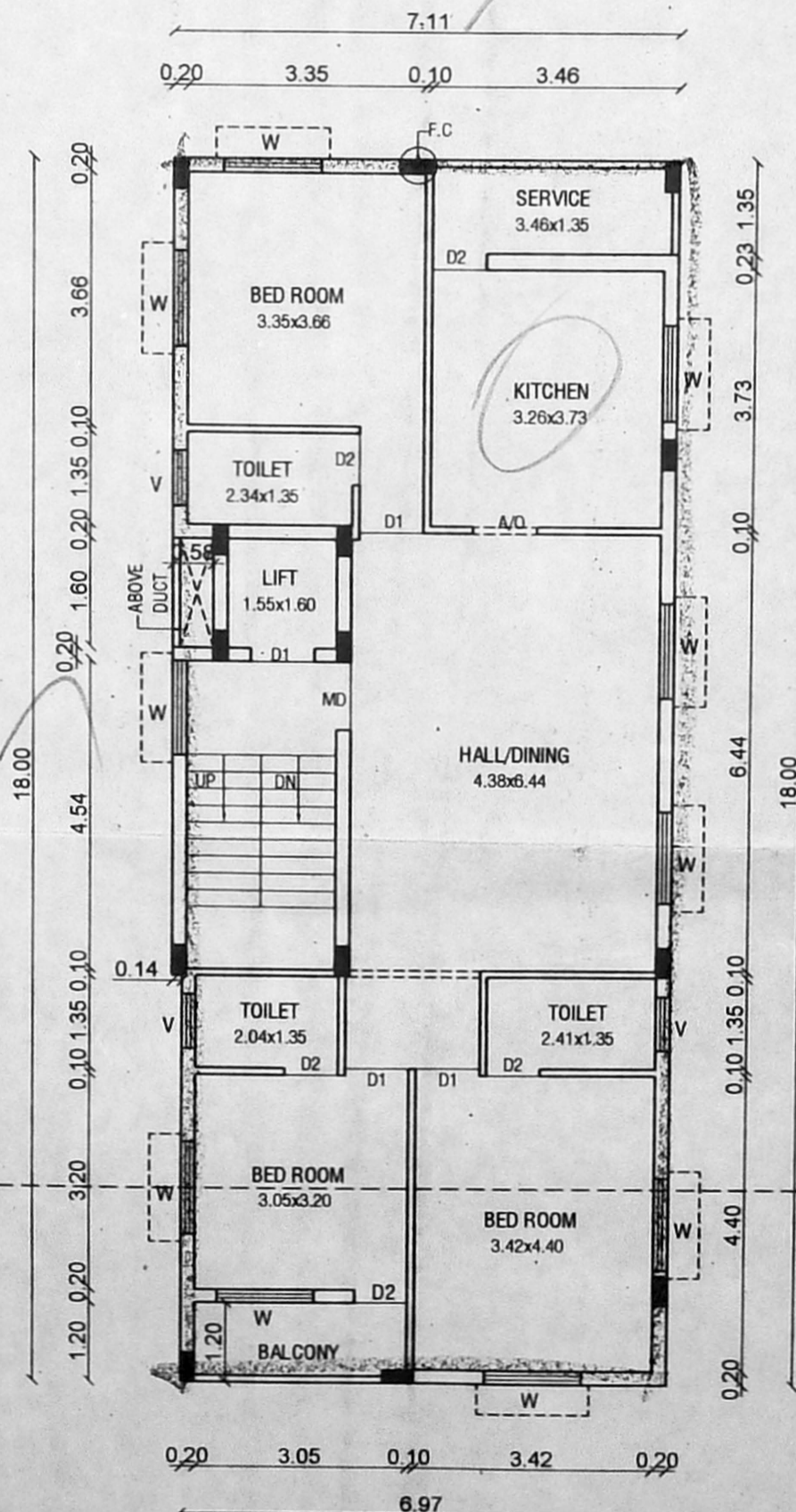

TYPICAL FLOOR PLAN (1st TO 5th FLOOR PLAN)

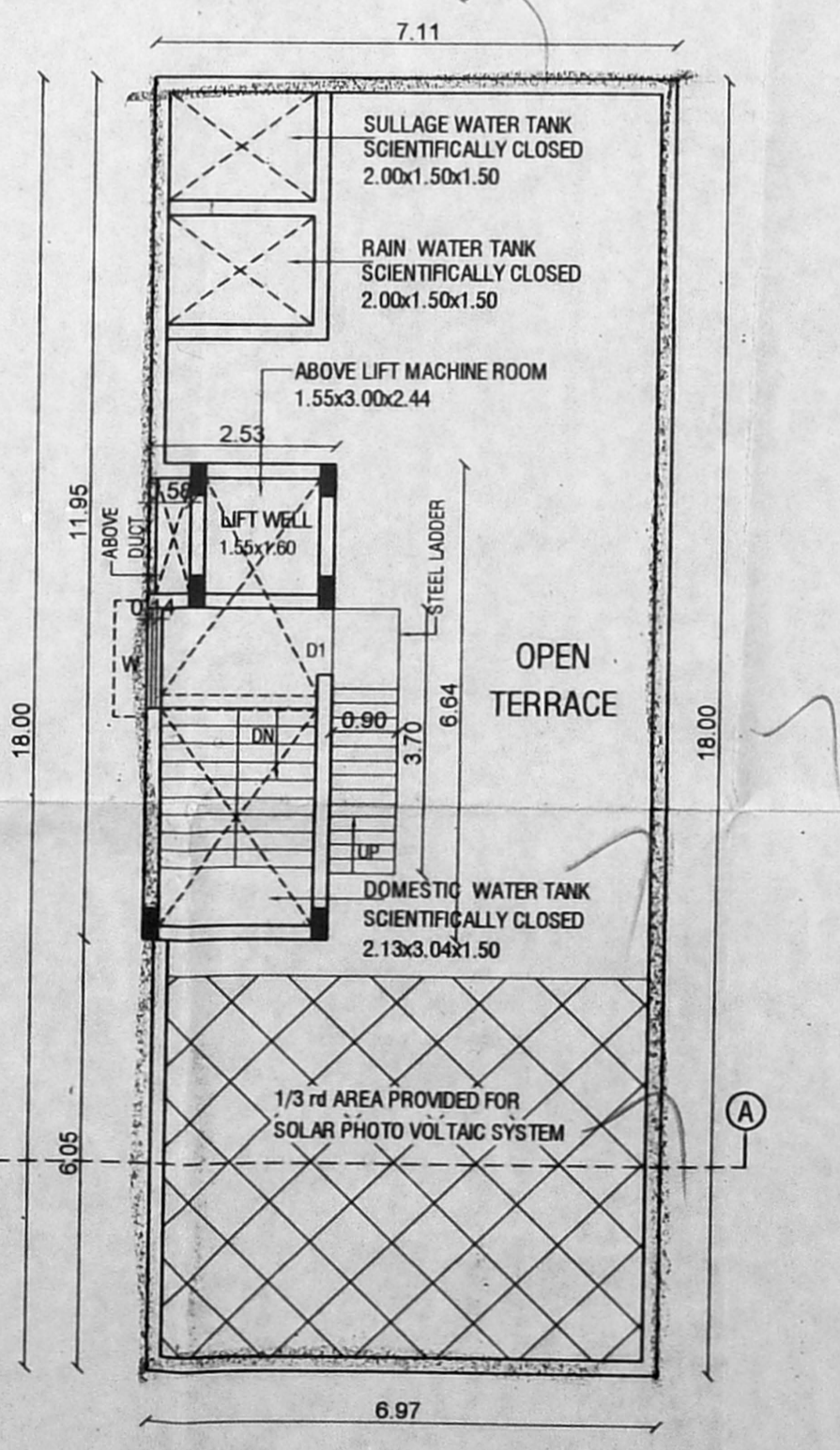

TERRACE FLOOR PLAN

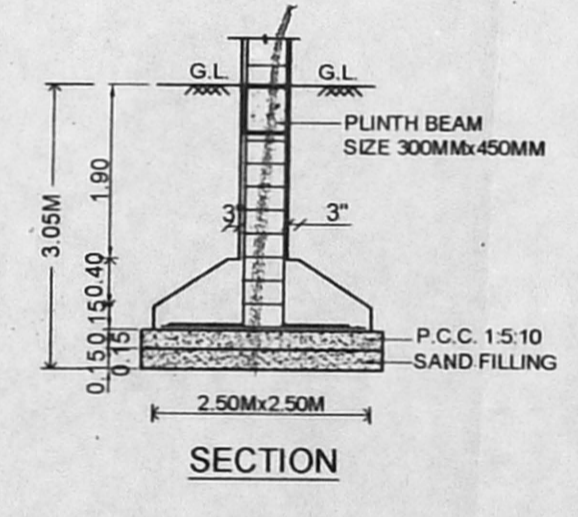

SECTION

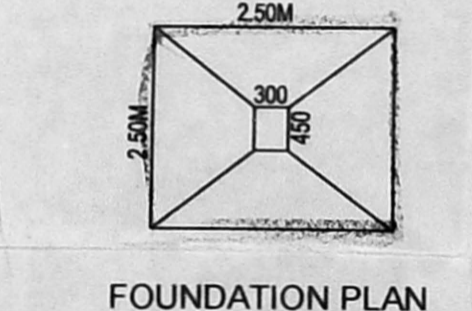

FOUNDATION PLAN

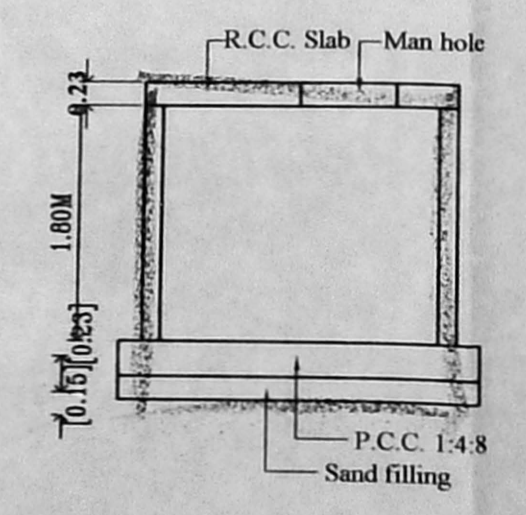

TYPICAL SUMP DETAILS (DOMESTIC, RAIN & SULLAGE WATER SUMP)

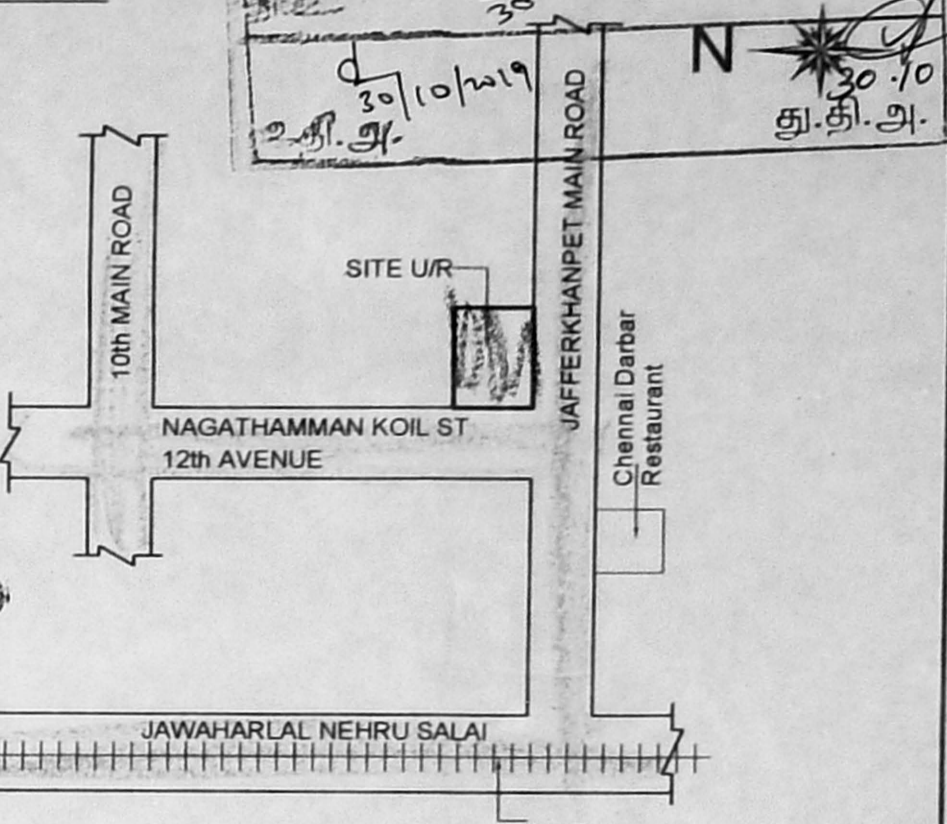

KEY PLAN (NOT TO SCALE)

SPECIFICATION:

- SAND FILLING IN FOUNDATION
- PCC 1:5:10 IN FOUNDATION
- BRICK WORK IN CM 1:5
- RCC WORK IN 1:2
- PLASTERING IN CM 1:4

SCHEDULE OF JOINERIES

MD MAIN DOOR	1.20X2.13 (4'0"X7'0")
D1 DOOR	0.91X2.13 (3'0"X7'0")
D2 DOOR	0.75X2.13 (2'6"X7'0")
W WINDOW	1.37X1.22 (4'6"X4'0")
W1 WINDOW	0.91X1.22 (3'0"X4'0")
V VENTILATOR	0.61X0.61 (2'0"X2'0")

AREA STATEMENT

PLOT EXTENT:-	
AS PER PATTA	331.00 SQ.M.
AS PER DOCUMENT	350.43 SQ.M.
STILT FLOOR	
FIRST FLOOR	127.13 SQ.M.
SECOND FLOOR	127.13 SQ.M.
THIRD FLOOR	127.13 SQ.M.
FOURTH FLOOR	127.13 SQ.M.
FIFTH FLOOR	127.13 SQ.M.
TOTAL	635.65 SQ.M.
F.S.I	1.920

LEGEND



OWNER :

Q. Beetha

C. KANNAN, B.E., M.E. (Structure) Structural Engineer. CMDA Reg. No: SE/GR-1/19/02/002. Door No: 21, 4th Main Road, Indira Nagar, Chennai-600 020.

STRUCTURAL ENGINEER

R. Chandrasekaran, P.E. (Civ), F.I.V Structural Engineer, Approved Valuer No: F-24274, RE/GR-1/19/02/005 & SE/GR-1/19/03/019 F1, Lotus Flats, 12, Kuppasam Street, Palavanthangal, Chennai-600 114. 9444992018, Email: grcskaran@gmail.com

LICENSED SURVEYOR